

The Link



The Magazine for Rode, Tellisford, Woolverton and
Farleigh Hungerford, part of Hardington Vale



July 2024

A New Rector – What Next?

Rode Park Fest - Fun for all the Family!

Summer Reading Challenge for 4 to 11 Year Olds

A Busy Month for Our Schools

and much more local news and details inside...

£1



Rector

Curate

Readers

Barbara Day
Brewery House, North St. Michael Harrison
01373 834438 51 Fortescue Street
Barbara.day04@gmail.com 01373 834086
michael.harrison@bcs.org

Fergus Stewart
2 Fleur De Lys, Fortescue Street
07789 838418
fstewart660@gmail.com

Parish Administrator

Ros Clarke
The Hub Office, Norton St Philip Church
Monday, Tuesday and Wednesday 8.30am to
12.30pm
01373 834488
admin@hardingtonvale.org.uk

PCC Treasurer

Nick Brown
Norton St Philip Church BA2 7LY
Tel: 01373 834488
Treasurer@hardingtonvale.org.uk

PCC Secretary

Lorna Powell
Bel.Amandier@outlook.com

Electoral Roll Officer

 Ros Clarke

Parish Wardens

(with specific responsibilities in brackets)
Mary Morrison (pastoral and outreach) –
01373 834979
Fergus Stewart (strategy) phone as above
Geoff Banwell (finance)- 01373 831139
Chris Cloke (buildings) – 01373 834917

Chapel Wardens

Farleigh Hungerford
Guy Hungerford – 01249 701211
Tellisford
Rachel Feilden – 01373 830322

Deputy Warden Rode

Sally Pickett – 01373 831796

Elected PCC Members

Andrew Morrison¹, Barbara Day¹, Mark Baines¹,
Andy Filkins, Susie Filkins, Brenda Graham,
Diana Lucas¹, Rachel Stewart², David Mayall,
Sally Pickett³, Anthony Powell, Peter Stratford,
David Lockley, Paul Richardson, Martin Cragg,
Helen Irving, Jenny Waller

¹Deanery Synod Representatives

²Safeguarding Officer

³Deputy warden at Rode

Hardington Vale Website

www.hardingtonvale.org

Hemington and Hardington

are in the care of the Churches Conservation Trust
Keyholder Peter Simper 01373 834315

The Link Magazine is published by the
Parochial Church Council which reserves the right
to edit any material submitted for publication.
Opinions expressed are not necessarily those of
the PCC, the Clergy or the Editor.

Editor

Cathy Taylor edits and produces the magazine.
01373 830460
candn800@btinternet.com

Advertising Manager

Gill Leonard
01373 831072
gillhlleonard@aol.com

Subscriptions Manager

Caroline Williams
01373 831046
carolinewilliams205@gmail.com

The Link August 2024 issue

Copy Deadline 21st July 2024

Send to: thelink@rodevillage.com

Rode Chapel

Methodist Baptist

Minister: Rev Andrew Prout

Secretary: Valerie Parker 01373 831012
rode.chapel@btinternet.com

Key Holder: Alison Hughes 01373 830244
rode.chapel@btinternet.com

Useful Community Contact Details

| Organisation | Contact Name | Contact Number |
|---|---------------------------------------|---|
| Allotments - Rode Rode Gardens Association | Tracey Gardener (Chair) | tracey_mayled@hotmail.com / 831803 |
| Climate Emergency Group - Rode | Jim McAuliffe | jim.mcauliffe@btinternet.com |
| Community Speed Watch (CSW) | Malcolm Wood | mwood17@uwclub.net / 830301 |
| Cricket Club (Rode) Seniors | Andy Pickett | andypickett2013@gmail.com/07775 805546 |
| Friends of Rode and Norton Schools (FRANS) | Jill Clay | friendsrodenorton@gmail.com 07766 127218 |
| Gardening: Rode & District Club | Averil Morrow | rodeanddistrictgardeningclub@outlook.com |
| Health Connections | Ann Collins | ann.collins6@nhs.net www.healthconnections mendip.org /468368 |
| Lunch Club, Rode | Hannah Lovell, Cross Keys | 830900 |
| Memorial Hall (Rode) | Bookings: Martin Long | rodehall@bananasoft.net http://rodevillagehall.co.uk |
| NSP Pre-School | Dawn Strand | info@nortonpreschool.co.uk / 834791 |
| Old School Room Farleigh H'ford | Dilys McKechnie | 01225 754925 |
| Over 60's | Val Parker | 07833 143510 |
| Parish Council - Rode | Hugh Williams (Parish Clerk) | clerk.rodeparishcouncil@gmail.com www.rodevillage.com/parish-council |
| Parish Paths Liaison Officers | Cathy & Nick Taylor | candn800@btinternet.com |
| Playing Field/Pavilion (Rode) | Bookings: Diana Russell | rodepfbookings@gmail.com / 07714 441040 |
| Post Office, Café & Shop (Rode) | Demi | 830321 |
| Photography Club, NSP | Andrew Blumfield | nspphoclub@gmail.com |
| RANS Running & Walking Club www.facebook.com/TeamRANS | Brandon Quentin-Hicks | brandon@bambooohouse.co.uk 07867 545720 |
| Reengage Sunday Tea Group | Gill Leonard | gillhleonard@aol.com / 831072 |
| Rode & NSP First School Federation | Headteacher: Georgina Muxworthy | 830523 |
| Rode Parent/Carer/ Toddler Group | Ros Jackson | rosjackson@btinternet.com |
| Rodevillage.com website | Jim McAuliffe Hugh Williams | jim.mcauliffe@btinternet.com clerk.rodeparishcouncil@gmail.com |
| 1 st Rode Scout Group Beavers Wed 5.30pm - 6.30pm Cubs Thu 6.15pm - 7.45pm Scouts Wed 7pm - 8.30pm Scouts Edor Explorer Unit Every other Tuesday 8pm -9.30pm NB During school terms only | Group Scout Leader: Howard Russell | hdrussell01@gmail.com 830640/07736 739680 |
| Village Agent | Nic Edwards | nicolae@somersetccc.org.uk / 07946 461468 |
| Walking Group | Liz Dinnis | elizabethdinnis49@gmail.com/ 07788 656337 |

Community Transport / Local Government / Closest GP

| | | |
|-----------------------------------|--|--|
| Community Transport | Mendip Community Slinky Bus Bookings Frome Community Cars | www.mendipcommunitytransport.co.uk / 01749 880613 01749 880482 07596 591391 |
| Somerset C. C. Councillors | General Enquiries Councillor Adam Boynton Councillor Dawn Denton | 0300 123 2224 adam.boynton@somerset.gov.uk dawndentonfrome@gmail.com |
| Beckington Family Practice | Appointments and Enquiries T: 830316 | Results 9.30-13.00/14.00-16.00 T: 867986 Dispensary Opening Hours: 8.30-13.00/14.00-18.30 Dispensary Phone Hours 9.30-1400-18.30 T: 867987 |
| NHS 111 24-hour medical care help | Contact 111 if you have an urgent medical problem and you are unsure what to do. Online: 111.nhs.uk Call :111 | |

Church Reflection, News & Events

Reflection

Let us step out like toddlers

Do we take things for granted? Our lives have routines and some of us pursue routines “religiously”. For example: I wake up and eat the same breakfast though I vary the fruit I add to it (!); I go for a walk with my “virtual dog” every morning and say hello to the same people (and their dogs), who like me have a routine; and then I work. When I do something different, things just don’t feel the same. For example, on a Saturday I spend time reading a paper version of my usual newspaper (instead of online), and add a piece of bread and marmalade to my routine breakfast.

What happens when our routines are broken? Since we moved here and she visited us within our first week, I more or less take it for granted that Caroline Walker is around and taking a service somewhere in Hardington Vale on Sunday. Her presence is encouraging to so many throughout the parish, she builds us up with her positive and straightforward sermons and she gently leads us in our communion services. But the time has come for Caroline to move on. She has done a wonderful job, and she has a wonderful husband who has also done so much for the area as a member of the parish council, as a singer in local choirs and as someone often to be found mending fences, putting up notices and trimming edges.

How do we cope with this break in our life patterns? For some obscure reason I have found myself in thought comparing the situation with that of life as a toddler. Parents don’t prevent (with limits) toddlers from falling when they begin to walk. This is how they learn to walk. As well as the pattern of varied church services, formal and more relaxed, including the nourishment of breakfast church! – Caroline has done much to identify and enable activities that are now normal in our area. There is the coffee meeting for older members, fun times for toddlers and monthly activities for teenagers. Through leading the process of changing the seating and layout of the church in Norton St Philip she has enabled a whole host of new community activities in the building, including a lunchtime concert once a month.

She has enabled the church to walk forward in our times. Now is the time to walk forward without her and of course it is possible that we might have falls – but the scrapes need not be serious. We can continue to be open to new initiatives in the villages and develop new skills as a community over and above the bountiful skills that are already at work.

In more than one passage of the gospels we read that Jesus sent out His disciples. They were sent out in twos, they did not do it alone. Many amazing and wonderful things happened even though Jesus was not physically present. In Matthew’s gospel (Chapter 10: 17) we read that the seventy (in that case) returned with Joy, saying “Lord, even the demons are subject to us in your

Church Reflection, News & Events

name”. The disciples worked without their Lord, but they were not without the Lord, and wonderful things happened. We like the disciples have the Lord ever with us, and we can like them go out in confidence, act out what we are called to, and discover and see many wonderful things. So let us rejoice that we have an ever-present saviour – and step out in hope like toddlers.

Michael Harrison

Hardington Vale Reader

News From St Lawrence

A lot of people are involved in the smooth running of the church, and we are very grateful to our army of volunteers: organists, flower arrangers, cleaners, bell ringers whose efforts are greatly appreciated and without whom the church would not function in the way it does. If you feel you'd like to volunteer in some way, then please do contact us to find out more or how we could use your skills! (Sally 831796).

We hope you are enjoying hearing the bells being rung on a Tuesday evening (as a backdrop to the clay pigeon shooting in the summer months!), this has become our regular practise night, and we are delighted so many learners have decided to have a go at campanology. You may have noticed we are ringing for most Sunday services too. On Thursday 6th June the bells were also rung to commemorate the 80th Anniversary of D Day. This was a national initiative to have all church bells ringing on that day and we were delighted to be a part of it.

As mentioned in the last edition of the Link we are revamping our fourth Sunday service at Rode and is now 'Contemplation and Coffee'. Coffee will be served from 9am with the service beginning around 9.15am and aiming to finish by 10am. The first one on the 26th May was led by Barbara Day and it gave people time to reflect on a reading or poem, pray and listen to music. It is very much intended as a quiet time -time to think, pray, and be still in our increasingly busy lives. So, if you feel you need a bit of space to sit quietly and contemplate then why not come and try this new service, the next one will be at 9am Sun 28th July.

Caroline our rector, left at the end of June and we are very grateful to her for all her hard work in her 11 years in Hardington Vale. By the time you read this we hope she will have had a good send off with her final service followed by a bring and share lunch on the Mead in Norton St Philip on the 30th June. There is a separate article about 'what happens next'.

Our service pattern will continue as planned throughout the summer although there will be no breakfast church in August due to holidays.

Sally Pickett and Geoff Banwell

Church Reflection, News & Events

A New Rector - What next?

After Jo's departure in April and Caroline's last service in June, we will no longer have a resident rector or curate for the parish. What is the next step?

Firstly, Sunday services and prayer meetings will continue to be held at Farleigh Hungerford, Norton St Philip, Laverton, Rode, Tellisford and Buckland Dinham. These will be coordinated by Michael Harrison who, as a lay reader, will not only be undertaking some services himself but also arranging and coordinating other lay readers and recently retired vicars in the locality to provide all the normal services including marriages, baptisms and funerals.

As to obtaining a new rector the process adopted by the Church of England is long and tortuous! We wish it could be reduced in length but it is largely out of our hands. Initially the Archdeacon meets with all the churchwardens and chapel wardens and explains the legal responsibilities and duties they have during the period (known as the Vacancy) between the incumbent rector leaving and the new rector taking up their duties. This is followed by the Bishop meeting the whole Parochial Parish Council (PCC) who number 22 in total to establish what the needs of the parish are and what sort of person they are seeking as their new rector. Because the Bishop has a very busy schedule this meeting is 3 months after the Archdeacon's. Following the Bishop's visit the PCC, led by the churchwardens, compile The Parish Profile. This comprehensive document sets out a description of the parish, its churches, who we are, what we do, what qualities we seek in our new rector, as well as our spiritual needs and ambitions.

This document is given to all applicants and enables them to understand what is on offer and whether they feel they can meet what we need and whether our needs and aspirations coincide with theirs. A period of five months is allocated to produce the draft and final versions and we hope to streamline this requirement to reduce the timetable if possible. Once the Parish profile is finalized, the Archdeacon places an advertisement in the church press and diocesan website for a new rector. Initial interviews are then held and from this a shortlist is drawn up and these candidates invited to visit the parish, view their accommodation, tour the churches and meet some of the parishioners. Formal final interviews then follow, and the chosen rector is selected.

As you can gather from the description of the process this all takes time! The chosen rector needs to then give their parish 3 months' notice of their intention to leave. We anticipate the Vacancy period will be approx. 1 year. During this time, we will be responsible for ensuring the smooth running of the churches in the parish and will keep you posted with updates on progress on our journey to seek a new rector. Please contact the church office or one of the churchwardens if, during this period, you have need of the offices or support of the church.

Mary Morrison, Fergus Stewart, Geoff Banwell & Chris Cloke
The Hardington Vale Parish Wardens

Church Reflection, News & Events

Frome Deanery News

Following her appointment as Interim Minister for Cam Vale in the Bruton and Carey Deanery. Revd Caroline Walker will be standing down as Area Dean from the end of June.

Going forward the role of Area Dean will be shared more amongst the clergy of the Deanery. Revd Liz Dudley will be involved with new appointments and parishes in vacancy. Revd Ian Snares will lead the Deanery Mission and Pastoral Group (DMPG) including driving a Deanery Bid to the National church for funding of a Deanery Youth, children and family co-ordinator and interns.

The focus of the DMPG has shifted from Pastoral to Missional, now that all the major Pastoral Reorganisations have been agreed and are being actioned. Ian and Liz will share who attends the Bishop Staff meetings and both are now on Diocesan Synod along with Lois Bushell, Elaine Gilbert and Barbara Day.

At the last DMPG meeting the questionnaires on Communication in our benefices were reviewed and the DMPG is considering the main themes that came out of these and how to address them going forward. These included: -

- Helping to clarify what the Deanery offers
- Offering Deanery page/insert to Parish magazines (such as this)
- The developing of Deanery networks for Administrators, Treasurers, PSO, building work etc - further suggestions welcomed
- Knowing who the stakeholders are - so many different people across the Deanery and so many different needs
- Recognising that it is not just communication needed but also practical acts of love and service - there are many lonely people
- Identifying and communicating what is the long-term objective of the Deanery?
- Not simply telling people what we are doing but also listening to what people are asking and needing. Working on websites, Facebook, Instagram, WhatsApp

Please do contact us if you have further questions about the Deanery or suggestions about how to improve communications more.

Lois Bushell loisbushell12@gmail.com
Ian Snares vicar@holytrinityfrome.com
Liz Dudley vicar@christchurch-stmarys-frome.co.uk

Thank you

Caroline Walker

Parish News

St Lawrence Church Roof Project – Progress Report

The second phase (North Aisle, Porch and North Side of the Nave) should be going ahead in August, subject to any adverse report on the bats. Once the work starts, the view of the church from the road will be obscured for several weeks. You may wonder why the shuttering around the base of the scaffolding has to be so high. It is all to do with security and is necessary to meet the requirements of our insurance company. In addition, we have to pay for an alarm to be fitted in case any intruders appear when the Contractors are offsite.



Meanwhile, the fundraising goes on. The Cream Tea Events organized by Sandy Wheeler raised over £800. Our thanks go to Sandy and all who helped her with these two excellent village get-togethers. Rode and District Gardening Club very kindly donated £300 from their Rode Open Gardens event. Our thanks go to the Club, all who opened their gardens and those who attended the event. The “Band in a Barn” committee at Norton St Philip have very kindly donated £250, so our thanks go to them. Two individuals donated money they received from the sale of surplus furniture etc., and other donations from individuals have continued to come in. Thank you to everyone.

At the time of writing the donations from individuals (and one limited company) living in or connected to the village has just topped £25,000 (£25,033.75 to be precise). This includes Gift Aid. Readers may recall that one resident pledged to match donations from other residents up to a total of £25,000 (including Gift Aid). This has been duly honoured, so the total raised as a result of individual donations is now in excess of £50,000.

In the light of the money still required, the same resident has agreed to match further donations from other residents up to a total of £10,000, including Gift Aid. This generous gesture is obviously wonderful news. In practical terms it means that a donation of, say, £100.00 becomes £125.00 with Gift Aid and £250.00 when the matched funding is added.

We are determined to get the work on the church roof completed and, with the help of everyone in the parish, we will.

Once again, we will be running the tombola (bottle stall) at Rode Park Fest on the 13th July. All donations of bottles will be gratefully received.

Geoff Banwell and Sally Pickett

Parish Council Thanks to Gill



I have to admit I was very surprised recently to receive a phone call from Peter Travis to invite me to a Rode Parish Council Meeting and to inform me that his he and his fellow Parish Councillors and our Parish Clerk had a gift for me!

He went on to explain that they had organised a collection amongst themselves to thank me for my years as Editor of The Link. What a lovely surprise it was, totally unexpected and, as I said to Peter, and to those present at their June meeting, not necessary but lovely of them and very much appreciated. I was so grateful that when asked I even agreed to pose for a photo - which as anyone who knows me will confirm is a rare thing! To Andy, Ann, Hugh, Jim, Jonathan, Mike, Moira, Pat and Peter.



I (and my feet) are very grateful to you and my new Birkenstocks will serve to remind me of your generosity whenever I wear them. Thank you again.

Gill Leonard

River Walk Passes

It is necessary to have a pass to walk on the fields down by The Mill towards Scutt's bridge. The field is privately owned by a farmer who has kindly allowed local villagers walk across it. Passes are only available to residents from Rode, Tellisford and Woolverton. Anyone who wants a pass should now contact Caroline Williams on 01373 831046.

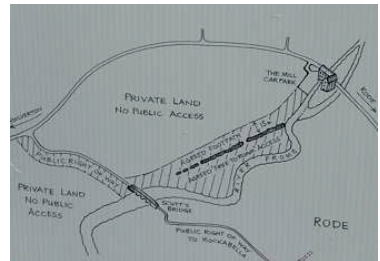

Caro Smith used to issue passes and act as the local footpaths officer, but she has now moved away from the village and our thanks go to her for dealing with the issues of passes and footpaths.

Her role as local footpaths officer for Rode has now been taken on by Cathy and Nick Taylor and our thanks go out to them for their work in this area.

Hugh Williams

Clerk to Rode Parish Council

Parish News

Laverton News

Gilli Weekes writes:

Thanks to the Friends of Frome Hospital who kindly supplied the village with the Defibrillator which is situated in the Church porch. We now also have an Emergency Bleed kit in the village. It is situated on the wall outside the Church and is easily accessible.

Here's a photo of what it looks like and where it is (clue: on the wall outside the churchyard)



Nature!

We also have more nature news and queries to report (crazy, huh??)

- Jane Benney asks: is anyone missing a black ferret? One on the road near the church on Monday 10th June in the afternoon, didn't seem particularly scared but neither did it come up to me. Not sure what I would have done with it if it had done so!!
- However, the plot thickens, as sources report that Graham Weekes disputes Jane's identification and claims it was a black mink
- Jill and David Trick have also now shared photos and images of Jake the snake from their pond - his identification hasn't been challenged, although the other pond inhabitants may have something to say about his residency...
- Caroline reported seeing a baby snake but was then trumped by Ellie Rossiter who calmly announced that she has one or two (!!) that have been living in her compost bin for the past few years... so Bob Hill wonders if they're related to Jake??

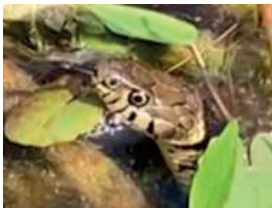

Photos of snakes - can we all agree on a clear family likeness, please??



Events coming up in the village: Saturday 13th July: A group of musicians will be giving a short concert in the church at 12 noon. Saturday 20th July: The annual Garden Fete (see page 27 for more details on both events).

Virginia Garoux

RPF Lottery Winners

Playing Field Lottery winners in May 2024
Drawn by staff & customers in the Cross Keys:



1st - £50.00 Mrs. M. Martin, Rode.

2nd - £25.00 Lucas Garmston, Rode.

3rd - £25.00 Mr. & Mrs. Lowe, Rode.

Sunday Roast for two at The Cross Keys, courtesy of Mark & Hannah... Mr. J. Garmston, Rode.

If you would like a chance to get a slice of this action, remember only 200 tickets available and a share of £100 & two Sunday roasts, possible all for £1.00 per ticket!

And remember you are supporting the Playing Field (which needs all the help it can get right now!) when you buy your ticket.

Tickets on sale at the Post Office, or directly from Jane and I.

Next draw Wednesday 31st of July.

If you would like to do the draw or witness it, then please just turn up at the Cross Keys on draw night at 8pm.

Keith Sharman

T: 830408

1st Rode Major Scout Group 200 Club

The results for the Scouts 200 club for May were:

1st prize £50 - James Osborne

2nd prize £25 - John Roberts

Drawn by our local PCSO Officers at Rode Post Office

Thank you



Janet Jupp

Parish News

Ultra Challenge Walk for Alzheimers



My name is Richard Churchyard and hopefully many of you will know me from the village.

I have lived in Rode for three years and I am undertaking a 100km continuous walk on 6th/7th September. I am walking from Eastbourne to Arundel on one of the country's Ultra challenge walks.

I am raising money for Alzheimer's as I did on my previous two long distance walks. This is a charity that is very dear to me as my father passed away from vascular dementia three years ago.

It would be fantastic if you could support me by sponsoring the walk for this great charity. You can do this either online on [justgiving/ravesfromthegrave](https://www.justgiving.com/ravesfromthegrave) or by a donation via my shop in Frome, Raves from the Grave.

I am hopefully going to leave a sponsor form in the Cross Keys and Post Office. Thank you in advance.

Richard Churchyard



Rode Artists Exhibit Their Work in Frome Open Art Trail, 6th to 14th July

Jennifer Douglas has lived in Rode for over 25 years, an art teacher and practising printmaker and ceramic artist. She will be showing new ceramic works that she makes at her home in Rode, as part of Frome Open Art Trail, sharing with 3 other talented artists at Venue 5 at Arthaus, Great Elm.

There will also be work from local artists Lynn Baxter, Brian Baxter and Cath Bloomfield, together offering a super exhibition of paintings, watercolours, printmaking and ceramics, so well worth a visit, with a lovely garden!

Jan Nesbitt will also be representing our village showing her paintings, prints and cards inspired from the natural world at Venue 1 in Rode.

Both Venues look forward to seeing you, we are open 6th - 14th July 11am-5pm. For more details see [frome-open-art-trail.co.uk](https://www.frome-open-art-trail.co.uk)

Parish Youth News & Events

Hello from Norton St Philip Pre-school

The children had great fun welcoming Emily and her animals from Zoolab into Pre-school. Emily brought in various animals including a snake, large snail, tarantula, tree frog and many more for the children to hold and have a look at.

Our role play area has the theme of holidays and the children have enjoyed camping in the tent and making a bonfire to cook their food on. They have dressed up in holiday outfits and used their torches to help them see at night.

The children that are going to school in September have been working hard at drawing a picture of themselves for their reception teachers. They have used a mirror to look at themselves and then draw what they can see. The results have been lovely.

At Pre-school we have also started practising for our sports day and the various races that the children will be taking part in.

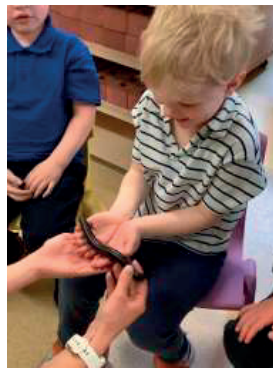

Dawn Strand

Parish Youth News & Events



Rode and Norton St. Philip First School Federation



The highlight of our Spring term was our year 4 residential trip to **‘Mill on the Brue**. Our year 4 BFG class spent four nights away from their families, learning new skills, making new friendships, building self-esteem, overcoming difficulties, and displaying resilience in the face of high walls, cold river water and rain! We are so proud of our Year fours and the way in which they conducted themselves at the centre and around others. We are already looking forward to next year’s trip.

The Summer term is always one of our busiest times of the year. We are busy preparing for our **‘Big Show, Barbie 2 – Judgement Day’**. All the children have been involved in the singing, dancing, acting, performing, and creating the artwork and we can’t wait to show case our skills in The Merlin Theatre at the end of June. Watch this space for budding stars of the future!

We are delighted to share with you that we have had another successful winner that has gone through to the finals of the **‘Poetry By Heart’** Competition. Out of 11,000 entries, Maddie in Year three has been selected to preform her poem on stage at The Globe Theatre in London as one of 10 finalists in her age group. We can’t wait to take a group of children to London to support Maddie who has worked so hard on her performance and her success is well deserved.

July also sees us getting ready to welcome our new Gruffalos who will be starting with us in September. The children begin their transition with a **Teddy Bear Picnic** where they will get to meet all their new teachers and classmates. We can’t wait to have you with us.

One of our biggest fund raisers will take place in July. We are lucky enough to be involved in **Rode Park Fest on July 13th**. This will ensure that funds are topped up so we can keep giving our children inspiring experiences like our Big Show.

Please come and support us and watch our children singing and dancing to a few of their showstoppers from Barbie 2 Judgement Day. Tickets still available at www.ticketsource.co.uk/rodeparkfest

Parish Youth News & Events

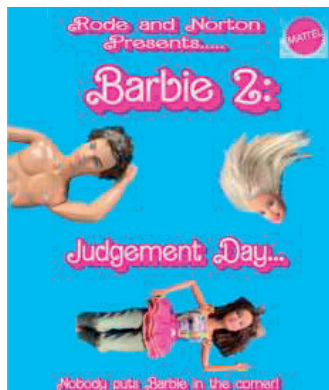

www.rodeandnortonschoolfederation.co.uk
 Or call us on 01373 830523 or 01373 834327.
COME AND JOIN THE ADVENTURE!

Kim Slade

Places Available

Beckington Pre-School

Term time only
 8:45 - 15:00
 2-4 year old's
 2 and 3 year funding

Ofsted
 Good Provider

Beckington Memorial Hall
 www.beckingtonpre-school.co.uk
 07920 137800
 info@beckingtonpre-school.co.uk

Charity no. 2778167 Charity no. 1035832

TOTS AND TOYS
MUMS, DADS, CARERS AND GRANDPARENTS...

Are you at home with a baby, toddler or pre-schooler?
 Would you like to meet up with others for a chat, tea/coffee and refreshments while the children play and sing?

EVERY WEDNESDAY MORNING
9.00am - 10.45am

in St Philip and St James church,
 Norton St Philip

£2 donation for refreshments
 For information, please contact:
 Maria Fleming, Playgroup Leader
totsandtoysnsp@gmail.com

Parish Youth News & Events

FRANS Latest

July is going to be a busy month for FRANS as the school year wraps up with vigour, our Friday cafes at Norton will be running when the weather is favourable with a special cafe at Rode Playing Field on Friday 5th July. We'll be holding this after school sports day and welcome everyone along to enjoy some hot and cold refreshments with the athletes of RNSF.

Our annual goodbye will follow on Friday 19th July. We have made plans for sunshine, dancing, bbq, bar, bouncy castle, games, face painting and more. We will be holding this at Rode playing field after school, the whole school (including staff) will come together for an early evening party. It's not often that the whole school gets together so it's a great way for all the children, parents and staff to get to know each other as they celebrate a year at RNSF. We're hoping the weather will be kind to us as nobody wants a repeat of last year where (pre-event) the marquee took off on a gust of wind and nearly landed in Rudge.

These two events bookend the big one though - RODE PARK FEST! The organisers have very kindly offered FRANS a share of the profits from the event along with other village charities for which we are extremely grateful. We hope to be there in force to support so that the big day is one to remember. FRANSband are reforming to play a little afternoon set and have a fab set list for the occasion. When in the country, go a bit country! The children of the school will also be performing and helping out on some stalls, we know they'd appreciate your support in their fundraising efforts. The lineup for the evening looks incredible and tickets for this can be found online or in the Cross Keys. Don't delay and please help order the sunshine. See page 29 for details.

FRANS are also delighted to have supported the school's Barbilicious BIG SHOW which was performed at the Merlin Theatre in Frome at the end of June. These are always spectacular and have parents, carers, guardians, grandparents and great aunty Murial in tears of laughter and joy. It's an immense effort (way beyond the call of duty) from all the staff of RNSF which we all highly appreciate so FRANS are always glad to be able do their bit in supporting such moments which will stay with the children for a very, very long time.

All funds made in our up and coming events will go towards funding a new space on the Norton St. Phillip site which will provide SEN opportunities as well as a staff space. We are also raising money for something new in the playground at Rode to replace the current sandpit. I'm sure the children on the school council will have some good ideas about what this could be. Watch this space.

If you are on instagram please follow us if you'd like see what we're up to and to hear more regular updates. You can find us under [frans_ode_norton](#) .

If you would like to help towards school fundraising, we welcome any donations at any time, even direct transfers:

Friends of Rode and Norton Schools

Account number: 31419160

Sort code: 309875



Parish Youth News & Events

Rode Scout Group



It had been a long time in the planning but finally May 2024 arrived and the explorers visited the Island of Guernsey.

They enjoyed coasteering, being taken to WW2 bunkers that had been built by the Germans, a day trip to a smaller Island called Herm, spending time on the beaches rock pooling and rock climbing and cooking Paella on the beach as the sun set. Many stories and lots of laughs were enjoyed by all.

Well done explorers, you were amazing.



Claire Le Page

Parish Youth News & Events

Summer Reading Challenge



1 in 4 children cannot read well by the age of 11. This hugely limits their life choices and skills. We're on a mission to change this.

The Summer Reading Challenge encourages children to keep reading during the summer holidays, ensuring they are ready for a great start to the new term in the autumn.

Children set a reading goal and collect rewards for reading anything they enjoy. Children can sign up at their local library or online, and it's **FREE** to take part.

This year's Challenge is called Marvellous Makers and it's all about creativity! From dance to drawing, junk modelling to music, there's something for everyone. This year's theme has been developed in partnership with a leading arts charity, Create.

The Challenge starts on Saturday 22 June in Scotland and online, and on Saturday 6 July in England and Wales.

Who is it for?

The Summer Reading Challenge is aimed at children from 4-11 years old. It supports this age group and their families by:

- Preparing children to get back to the classroom in the autumn.
- Supporting the move into a new year group or key stage.
- Boosting children's confidence and self-esteem by supporting independent reading.
- Providing free access to books and fun family activities during the summer.

The Summer Reading Challenge is the UK's biggest reading for pleasure programme for children and helps get approximately 700,000 children into libraries each year.

In 2023, 75% of children who took part said they now enjoy reading more.

During the 2023 Challenge, over **14 million** books, including eBooks and audio titles, were read and issued through libraries

<https://summerreadingchallenge.org.uk/>

Parish Youth News & Events

Freshford United FC Need You!



This year we will have a team in every age group from Under 5's to Under 16's (minus Under 13's unfortunately) plus TWO adult teams. With the introduction of an Adult Reserves side, it gives more opportunity for young and older adults to get involved and playing football.

All youth teams are looking for more players of all ages, abilities, boys and girls. We do give the option for everyone to test it out and not commit, we can offer a free tester session for 2 weeks to see how your child gets on before you have to commit to anything.

We are always looking for coaches, helpers, supporters and committee members to cover a wide range of roles of which some would only require an hour of your time a month at the most, so please make contact with Chris on the number below if you would like to get involved.

If you have a building project happening soon, we are after some rubble but mainly any soil, at our pitches in Freshford. So, if you want to save the cost on skip hire, we would be willing to accept these for free. If you want to discuss this more, please speak to Chris on the number below.

As always, we welcome any support from the village and if you want to keep up to date with what is happening information is always available on our website www.freshfordunitedfc.com

Chris Birleson

Club Manager 07738 741477 cb@dentons.net

Monthly Youth Activity Space

A monthly event for young people school Years 7-11 in NSP church from 7.00 pm to 8.30 pm.

Taking place on the 4th Monday of the month. Food, games, crafts or just chill.

For more information, contact me on 07789 838418 or fstewart660@gmail.com or 01373 834611

Fergus Stewart

**RODE WEEKLY
PARENT/CARER &
TODDLER GROUP**

**Mondays during term
time
9.45am – 11.15am
Rode Chapel**



Parish Nature

June in Tellisford Churchyard

A group of us guided by Jean Richardson from Hemington had a good look at what was growing in the churchyard, bathed in sunshine on 10th June. It was fascinating to see plants (and an insect) through Jean's loupe which has a built-in light and magnifies x15.

Five previously unlisted plants were:-

Early Forget-Me-Not, Meadow Buttercup, Twayblade, Great Willowherb, and a Walnut sapling

The Early Forget-Me-Not was tiny, Meadow Buttercup joins Bulbous and Creeping as the third buttercup identified, and the Walnut sapling will have to be removed.

The great excitement was Twayblade, our first orchid, which the book describes thus:

"Often difficult to spot [its flower was green] but probably the commonest European orchid."

But not common for us, and it required a good photo.



The running total of plants identified so far has reached 98. We will have another look around the churchyard in July (date not yet decided), so if you would like to join us, please contact me on 01373 830 322.

Rachel Feilden

All Saints Tellisford Fabric Committee

Parish Groups

Rode Over 60's

Trip to Swanage, Wednesday 12th June

After a cold and dismal start to June, the club was hoping for a dry day at least for the trip to Swanage! Discussion about taking raincoats, umbrellas, warm fleeces occupied members in the days running up to the actual trip. They were rewarded with a pleasant day and enjoyed the trip without needing umbrellas!

On the way they stopped for coffee in Shaftesbury. A very pretty town with interesting independent shops. Gold Hill of course famous for the Hovis TV advert. The views across the countryside from Park Walk at the back of Shaftesbury's Warminster Memorial Hospital are well worth seeing.

They journeyed onward to Swanage, which is situated on the Isle of Purbeck, the Jurassic coast.

The Victorian pier at one end of the beach has many commemorative brass plaques on the walkway, dedicated to people who have loved Swanage as visitors and locals alike.

On arrival members set off to find somewhere for lunch and wander along the sea front. Another enjoyable day out! The raffle was drawn before setting off home.



Our next meeting is the last trip for this summer - Weymouth on Wednesday 10th July.

If anyone would like to join us you are most welcome. Ring Tom Ryan on 07414 497946 to book a seat. Members £20, non-members/visitors £22.

The following members have birthdays in July, we wish them all a very Happy Birthday:

Mr. K. Bertenshaw - 1st. Mrs. J. Carter - 8th. Mrs. A. Rudman - 21st. Mrs. Shirley Livingstone - 22nd. Mrs. Mary Brooksbanks - 22nd. Mrs. Jenny Sandilands - 24th.

Gail Stinton

Parish Groups

Rode and District Gardening Club

June was a very busy month for the club as on Sunday the 9th it was Rode Open Gardens. Several members of the group agreed to open their gardens together with other Rode residents. Despite earlier concerns that there might not be sufficient, fifteen people volunteered to open their gardens, plus the allotments and the Chapel quiet garden. Members also grew a lot of plants for sale; many different varieties of annuals and perennials, a good selection of vegetable plants and even a few house plants. A busy successful day meant we were able to raise £600 to split between the Beavers Scouts and St Lawrence Church. Plant sales generated over £300 for the club while refreshment sales raised £400 for The Chapel.



Jean Hornsey's Garden was the visitor's favourite. Congratulations to sisters Sophia and Sienna who won the children's miniature garden competition with their shared fairy garden and thank you to all the children who entered.

On the Monday evening members of the Club and guests went to Milton Lodge, Wells to a lovely house overlooking both the cathedral and Glastonbury Torr.



We were met by the owner, David Tudway Quilter. The house was acquired in 1861 by his grandfather, but it was in the first ten years of the twentieth century that the garden was developed. When the current owner's parents inherited the house and land in 1962 the garden required a lot of work to bring it back to its former glory. Paths were cleared, lawns

reseeded, and the yew hedging cut and reshaped. After admiring the view and hearing a little of the history of the garden we were guided round by the gardener, who was very knowledgeable about the plants, including the wide variety of trees planted over the last 100 years. It was a beautiful place to explore on a lovely summer's evening. Refreshments at the end, including cake added to our enjoyment. This Grade 1 garden is open every week on Tuesdays, Wednesday and Sundays, afternoons 2-5 pm till the end of September.

We are back in Wells for our next visit on 8th July. This is an afternoon visit. We will meet at 2:30 pm at Wellfield Barn. Please let the club know you intend to be there by phoning Averil 830686 or by email rodeanddistrictgardeningclub@outlook.org. Guests are welcome to join us too but do advise us as it is really difficult to work out who is there as we start our visit and calculate how much we need to pay the owner. There are just a few places available on our whole day coach trip to Wisley on 9th September. Villagers are welcome to join this trip. It costs £20 for members and £25 for visitors. Book your place by contacting Averil or use the website.

Sharman Flindall

Parish Groups

Rode Walking Group (2nd Thursday in the Month)

The walk in June was led by Jane and Martin Long who took us from The Lighthouse in Tytherington, across fields past Marston House and Marston Bigot Church to follow lanes almost to Trudoxhill and then back to Tytherington across more fields. An interesting walk which was enjoyed by all.



Next month, on Thursday 11 July, we will be walking from Beckington to Lullington and back. Meet outside The Woolpack at 10 am and we will return there for coffee afterwards.

Please contact me for further details if you would like to join this group.

Liz Dinnis

elizabethdinnis49@gmail.com

07788656337

Rode Craft Club

We each bring along whatever we are working on, share ideas and skills and enjoy each other's company over a cuppa and biscuits.

Weekly on Thursday afternoons, 2-4 pm at Rode Chapel. There is no need to book or to commit to coming every week.



We have knitters, embroiderers, crocheters, card makers, leather workers and cross stitchers. The list goes on! All abilities too. We all help each other.

Val Parker

Other Groups News Welcome

News and information about other clubs and groups in the parish are always welcome.

Please contact me:- candn800@btinternet.com

Cathy Taylor

Editor

Parish Volunteering



Do something amazing

Volunteer with Somerset Libraries

- Do you love books?
- Enjoy being with people?
- Have time to choose and deliver books to readers who cannot access the library?

Being a Home Library Service volunteer, you could help bring the library to people at home.



For more information phone 07814 079 831

Or visit www.volunteering.somerset.gov.uk

www.somersetlibraries.co.uk/health



Somerset
Council

Parish Food & Drink



Calling adventurous cooks of Rode Village!

We sell foodie ingredients sourced from all over the world and write recipes to inspire you to cook new dishes at home. Head to our website and check us out! Ben & Alice xx

♥ Warehouse shop at Church Farm, Rode BALL 6AA – just off the A361 – we share a building with MasterChef Winner Ping Coombes and the Fussel's Rapeseed Oil team
We are open on Mon-Fri 9am – 5pm. Come and say hello!

♥ Order online. FREE Same-day Local Delivery in our ZERO emission van Min order £20

♥ We also run small-group foodie cooking workshops!

♥ somersefoodie.com



- 400+ Wines
- 60+ Vegan Wines
- 30+ Fortified Wines
- 40+ Gins
- Christmas Gifts
- Tastings & Tapas



GIVINO
GIN & WINE



Tuesday - Friday 10am - 5.30pm | Saturday 10am - 4pm
WWW.GIVINO.CO.UK 0330 056 2995

R18 Marshall Way, Commerce Park, Frome, BA11 2FE
Follow directions from the Budgens roundabout.



Parish Food & Drink



fussels

COLD PRESSED RAPESEED OIL FROM SOMERSET

Original & Flavoured Oils
Dressings • Mayonnaises
Vinaigrettes • Dipping Oils

SCAN TO
SHOP



www.fussels.co.uk

or call 01373 831286



THE MILL

At Rodé

Explore our new fairy garden for children to run around and enjoy themselves!



Tel: 01373 673 112

Email:

info@TheMillAtRodé.com

Website:

www.TheMillAtRodé.com

CHATLEY FARM BROWNIES

NEAR BATH

www.chatleyfarmbrownies.co.uk



Lovingly handmade on the farm
9 Delicious flavours
Delivered by Royal Mail

FREE Gift Wrapping & Gift card
Gluten free options
Local Collection from Norton St Philip

OUR MULTI BUY OFFERS

£8.50

For 1 pack

£8.00

each for 2 or 3
packs

£7.50

each for 4 or
more packs

Follow us on facebook! www.facebook.com/ChatleyFarmBath

Parish Food & Drink

| | | | | | | | | | | | | | | |
|---|--|--|---------|--------------|-----------|--------------|----------|--------------|--------|--------------|----------|--------------|--|--|
| | RODE GENERAL STORE, CAFE & POST OFFICE More than just stamps | Open Monday – Saturday 32a High Street, Rode BA11 6PA 01373 830321 | | | | | | | | | | | | |
| USUAL OPENING HOURS <table><tr><td>Monday</td><td>9.00 - 17.00</td></tr><tr><td>Tuesday</td><td>9.00 - 17.00</td></tr><tr><td>Wednesday</td><td>9.00 - 13.00</td></tr><tr><td>Thursday</td><td>9.00 - 17.00</td></tr><tr><td>Friday</td><td>9.00 - 17.00</td></tr><tr><td>Saturday</td><td>9.00 - 13.00</td></tr></table> | Monday | 9.00 - 17.00 | Tuesday | 9.00 - 17.00 | Wednesday | 9.00 - 13.00 | Thursday | 9.00 - 17.00 | Friday | 9.00 - 17.00 | Saturday | 9.00 - 13.00 | | |
| Monday | 9.00 - 17.00 | | | | | | | | | | | | | |
| Tuesday | 9.00 - 17.00 | | | | | | | | | | | | | |
| Wednesday | 9.00 - 13.00 | | | | | | | | | | | | | |
| Thursday | 9.00 - 17.00 | | | | | | | | | | | | | |
| Friday | 9.00 - 17.00 | | | | | | | | | | | | | |
| Saturday | 9.00 - 13.00 | | | | | | | | | | | | | |
| We look forward to welcoming you to our modern shop and café to enjoy a warm welcome, home cooked food and buy local produce and goods. | | | | | | | | | | | | | | |
| | | | | | | | | | | | | | | |

PARISH RECIPE

Do you have a favourite recipe that you'd like to share with our readers?

If you do, please send it in...

You'll receive a bottle of Fussels' Rape Seed Oil courtesy of Fussels' Fine Foods for your trouble!

If you have a photograph of the finished dish, please do forward a copy of that too.

Email: thelink@rodevillage.com



Forthcoming Parish Events



Called to be Saints West Gallery Quire

Will be singing as part of their Summer Tour on

Saturday 13th July 2024

- 11.00 – 11.30 at St Philip & James
Norton St Philip
- 12.00 – 12.30 at St Mary's Laverton
- 2.30 – 3.00 at Holcombe Old Church
- 3.30 – 4.00 at St Peter & St Paul
Kilmersdon

Do come along to one of these Churches and listen to the sort of music that was sung in Country Parish Churches from the early 18th century to the mid 19th century

SOMERSET MOBILE LIBRARY

Rode - High Street
BA11 6PB

11.15am – 11.45am

2024 Dates:

19th July,
16th August,
13th September

GARDEN FETE

SATURDAY
20 JULY



10.30 – 12.00

IN AID OF



ST MARY'S CHURCH LAVERTON

PLANTS, PRODUCE & BRIC-A-BRAC

BRING
& BUY

ENTRANCE £1
FOR COFFEE
& BISCUITS

BOOKS
RAFFLE

Forthcoming Parish Events

THE LUNCHTIME CONCERT



with
Hocket

Thrilling, thoughtful traditional music from three composers and dynamic instrumentalists.

Thursday 11 July 12.30 for 1pm

St Philip & St James Church
Norton St Philip
BA2 7LY

£5

Bradford on Avon Bowls Club



Friday Evening Roll-ups from
5.45-9.00pm

Everyone welcome

Free tuition and equipment provided

The bar is open! Snacks available!

Just roll up and have fun

For more information contact Derrick 01225 863066-
website:bradfordonavonbowlsclub.org.uk-facebook.com/

BradfordonAvon.Bowls22

Forget-me-not Café 

When? Third Monday of every month 2.30-4 PM
Where? St Philip and St James Church, NSP

Come and enjoy a cuppa and friendly people to chat with. We have a great café team, all Dementia Friends, who are looking forward to meeting you!



ALL ARE WELCOME!

For more information admin@hardingtonvale.org.uk 01373 834488

FROME NEIGHBOURHOOD POLICING TEAM

‘Come and Meet us’ event
at Rode Post Office
Saturday 6th July 10am-
12pm

Louise Perry &
Will Mortimer
Police Community Support
Officers (PCSO)

Forthcoming Parish Events

Rode Park Fest

Saturday 13th July 2024

COMEDY

Jarred Christmas

LIVE MUSIC

John Baker



SWEET MACHINE

The Enrichments

FREE DAYTIME EVENT followed
by TICKET ONLY EVENING EVENT

contact: RodeParkFest@gmail.com

EVENING
EVENT
ticket only
5pm til
midnight

early bird
evening ticket
£15

Bars

Food

DJ

Rode village playing field | Orneage Close, BA11 6QB

Free entry daytime event | 1pm-5pm

Entertainment • BBQ • Bars • Tug of war • Fete games • Stalls
Ducking stool • Tractor rides • Races • Clay shoot • Cakes
Plate smashing • Local talent • Tea & coffee • Competitions

+
much
more

buy your tickets online at:
www.ticketsource.co.uk/rodeparkfest

Profits to
Rode charities

14 and under FOC.
(Accompanied by an adult)

Noticeboard



This is our 10th anniversary festival and we want to make this an extra special birthday celebration of childhood.

Highlights from previous years include zip wires across the river, fantastic sounds from Frome Street Bandits, Frome Samba and Rocktapus; amazing theatre from Little Bulb, Noisy Oyster, Jellyfish Theatre and Open Storytellers; activities with The Pod and Shared Earth Learning.

We've had a giant turtle, music-recording in a professional studio, green screen and special FX filming, a sensory tent, face-painting, den-building, BMX bikes, free make-your-own wrap stall, creative art and crafts areas, model-making workshops from Aardman and of course the Frome Dragon! We design and deliver this fabulous event together with local young people - so they learn event-organising and publicity skills, and, with your support, local young people can also run workshops at the event, to deliver something we can all be proud of.

The festival is open to all and we make it as accessible as possible so that everyone can attend. We've previously included accessible dance from Flamingo Chicks, wheelchair basketball from Nova Sports and Coaching, and theatre performances with signing. We've had an adapted harness on the zip wire so everyone can have the chance to fly over the river! With support workers available during the day, fast passes for children with additional needs and easy to read signage, the event offers something rarely accessible to the whole community. Without your support they might miss out on this valuable opportunity.

Tickets are required for entry - they are FREE - donations are optional for those who can afford it.

Order x1 ticket for each person attending; make just one donation of between £5 and £500 per family*

Please take a moment to donate to support our charity and make this year's Frome Children's Festival the best yet. Thank you

<https://www.purpleelephant.org.uk/childrens-festival/>

**donation amounts are NOT shown publicly.*

The Swallows



The charity started in 2011 to offer support both locally and nationally to those who have been diagnosed with differing forms of Head and Neck Cancer, and now has local support groups across the UK meeting once a month with both patients and caregivers.

The name was chosen due to many patients suffering with swallowing during and following treatment. Based in Blackpool but reaching all over the UK the charity offers 24/7 support to both patients and caregivers and seeks to advise on locating suitable literature, information and other resources designed to help those who are suffering or recovering from their diagnosis and treatments.

Group support team leaders are existing or former patients and or caregivers who have first-hand experience and can understand the issues members are experiencing, using this knowledge they look to support those new to the group meetings & discussions by careful listening and responding accordingly.

The local group meets at the Beckington Memorial Hall every 2nd Wednesday in the month from 17.00 – 19.00hrs. More information or to become involved contact info@the.swallows.org.uk.

NEED A LIFT?

COMMUNITY DRIVERS FROME
GETTING YOU THERE

Finding it difficult to get transport in and around Frome? Need to get to a medical appointment, visit a loved one or do some shopping?
If you live in a BA11 postcode we can help.

Our friendly volunteer drivers provide lifts within **Frome and beyond** (e.g. Bath, Bristol, Shepton and Taunton).

There is an admin fee of £5 per journey plus a charge of 80p per mile. The charge is reduced to 40p per mile if you have a valid bus pass.

Contact us today: 07596 591391

FREE Family Fun
Open from 11 am

INTERACTIVE NATURE TRAIL

NATURE TRAIL

- Stamps to collect
- Nature rubbings
- Fascinating facts
- Life cycle exploration
- Augmented reality app
- Games with creatures
- Glassed medicine
- Space to reflect
- Free parking

Dorothy House Memorial Park, Monday, Blackford on Avon, Wiltshire, BA10 3LE

FROME FESTIVAL
FRI 5 - SUN 14 JULY 2014

GOLDEN TICKET EDITION

Charles R. Christie, 1964-2014

Noticeboard



**Chill out in your garden
this summer...**

Cool plants
Pots galore!
Vintage, quirky furniture
Hanging baskets
Statuary
Water features
and so much more...

01373 832591
www.acressupply.com
info@acressupply.com

*Your local, independent
garden and aquatic centre
Open 7 days a week*

Acres Supply
Corsley
BA12 7PP



Just Add Water
Bathroom ~ Kitchen ~ Renovation

Alex Payne

Qualified Plumbing Professional with over 20 years of experience.

Phone: **07713481234**

Email: jawplumbingservices@outlook.com

Advertising Feature

Quality care in Frome you can trust

When a family is thinking about care for a loved one, they want the best - they want to know that the care home they choose will put their loved one's safety, happiness and wellbeing first.

Rossetti House is managed by award-winning provider Care UK - one of the UK's most highly successful care home operators* with over 40 years' experience of delivering high quality care to older people.

Living at Rossetti House is all about quality of life. Every colleague in the home is passionate about enabling residents to enjoy a fulfilling lifestyle, tailored around their unique needs and preferences. The lifestyle team organises a huge variety of group and one-to-one activities, with plenty going on each day.

With the extra support that our care home offers, new residents are often surprised at what they can do, whether that's being able to continue with an activity they've enjoyed in the past, or even discovering new hobbies with our daily activities.

The purpose-built home is designed for enjoying a luxury lifestyle, with en-suite rooms and facilities including a cinema, café, hair and beauty salon, and comfortable lounges and dining rooms.

The home also boasts stunning gardens with wheelchair friendly pathways – the perfect place to spend some time when the weather allows.

Whether your loved one enjoys a quiet cup of tea in bed before starting the day, loves going

for strolls in the landscaped grounds, or enjoys a chat over a glass of wine, the team at Rossetti House will spend time to enable them to continue living life the way they want to.

Join us for our next event

The Big Care Uk Sports Day

Friday 26th July, 2pm - 4pm

We're welcoming the local community to join us for fun and games at our Olympics-themed open day.

Contact us to RSVP.

Rossetti House care home
Welshmill Lane, Frome BA11 2AA
01373 610 232
careuk.com/rossetti-house



*As rated by the Care Quality Commission in England and the Care Inspectorate in Scotland.

Parish Council Meeting Minutes

Minutes of Meeting of Rode Parish Council Held in Rode Memorial Hall on Monday 3rd June at 7.30 pm

UNCONFIRMED

Present:

Cllr Mike Salmon (MS) – Chair, Cllr Ann Edney (AE), Cllr Jonathan Bowler (JB), Cllr Moira Punt (MP), Cllr Peter Travis (PT) and Cllr Pat Restorick (PR).

In attendance: Hugh Williams – Clerk, Cllr Adam Boyden (County Councillor) and 2 Parishioners.

1. Parishioners Participation: A request was made to fly the flag on June 6th (D-Day anniversary) and this was unanimously approved. The other issue raised was Autospeedwatch and it was agreed to move this up the agenda.

2. Apologies for absence: Cllr J McAuliffe, Cllr A Pickett and Cllr D Denton (County Councillor)

3. Approval of the minutes: The minutes of the Parish Council meeting held on 13th May were approved.

4. Declarations of interest: None.

5. Highways issues:

Autospeedwatch and SID: JB reported he had contacted Ashley Reay regarding what action could be taken with the data already gathered. It appeared little could be done but the statistical data could be sent to the Speed Enforcement Unit (SEU) for them to consider action. It was noted that in the past repeat offenders (from data gathered via the SID) were sent a letter, but this was not being done with data from the Autospeedwatch. Maybe due to too much data? Somerset PCC would be contacted to ask why the data is not being acted on.

John Flindall (JF) reported that the worst offender (12 repeats over speed limit) was a car with hire plates and the PC agreed that JF should pass this data onto the Somerset Hire organisation, although it was not clear if this was a Somerset hire plate. He also proposed that for a month the Autospeedwatch device be deactivated and the SID unit put in the same place on Bradford Road to collect comparable data. This would indicate whether a speed waring figure had any effect on speeding. This was agreed.

Parish Council Meeting Minutes

It was also agreed that JB would contact Autospeedwatch for information on the trial conducted by Gloucestershire Police.

6. Actions from previous meeting:

i. The Bell: The reply from the Somerset Planning Enforcement had not been encouraging saying that although there had been deterioration in the building it was not bad enough for action. Suggestion to contact the Conservation Officer was made, but the officer had left Somerset. Discussion followed as what to do and it was thought approach from the Parish Council (PC) would not be of use as Somerset had failed to get any action. Cllr Adam Boyden agreed to try and make an approach to the owners.

ii. The Mill: It was reported that Cllr A Pickett had discussed the licence with Grant Slade and was to go back to Phil Wake to seek clarification. He was also to speak with the manager of The Mill.

iii. Rode Park Fest: It was agreed to make a donation of £500 to the event in July.

iv. Bus shelter at The Bell: This had become very overgrown but inspection revealed that the roof could be made of asbestos and it should not be disturbed. The cost to check this would be around £185 and to remove, if asbestos, around £500. There could be markings on the roof and these would be checked to see if they indicated asbestos or not. It was agreed something needed to be done as this was a PC asset.

7. County Councillor's report:

Cllr Dawn Denton had reported that she was to speak to Sara Davis regarding the speed limit on the A361 by the Church Farm exit to see if it could be lowered. Unfortunately, the Conservation Officer had left Somerset but she would chase about extending the Rode Conservation area. Phosphate mitigation – Somerset had issued a call for sites, it was unclear if this would impact on this area*. Cllr Boyden reported that there had been a large number of redundancies at Somerset and more were expected to try and save money. He added that he would be speaking to Somerset Planning regarding the recent issue raised by the Monkley Lane residents in connection with the solar farm application.

[*Clerk's Note: Somerset's call for sites through the phosphate mitigation scheme applies to developments in the River Parrett, River Brue and River Tone catchment areas. Developers have to demonstrate nutrient neutrality and biodiversity net gain and this can be done by purchasing 'off site' nutrient credits (phosphate: P-Credits). To get a P-Credit a landowner has to manage the land in a different way to possibly increase: field margins, deliver buffer strips, strengthen ecological networks, reduce arable or grazing use and maybe increase tree planting or wetland creation. This can occur anywhere in Somerset – but it would not involve housing development outside the area only improve ecological criteria in that area used to gain the P-Credit.]

Parish Council Meeting Minutes

8. Planning:

i) New applications:

2024/0871/HSE: Proposed single storey side extension – Barton Gate, 1A Lower Street. There was concern that the extension might obscure exit onto Lower Street. Also, the Barton sign needed to be put up after work was completed.

ii) Somerset decisions:

None.

iii) Other

2023/2183/FUL: Application for photovoltaic (solar farm) on land south and east of Rode. No contact had been made with Low Carbon. It was noted that there had been some problems between residents on Monkley Lane and Rode Farm (see also 7 above). It was expected some changes could be made by Low Carbon.

9. Footpaths:

i) Path 13/1: There would be a cost to reroute this path and Cllr Denton was to ask Somerset if it would meet this cost as it was a safety issue. The path was not widely used and it was agreed to wait for a decision from Somerset regarding cost funding.

ii) Church Farm path: It was agreed that this should be made a public footpath and not just a permissive path to give it greater legal protection. However, as a permissive path it was apparently protected in law through the S106. It was noted that the path was becoming overgrown and questions were raised whether the Church Farm Management Company had been formed and did it cover the upkeep of this path. This would be investigated by Cllr Boyden.

10. Neighbourhood Plan: It was reported that the brief had been approved by the PC and this would be taken to Context Planning next week.

11. Buses: There was a need to encourage use and PT reported that stickers for residents to display had been prepared as First still needed greater use through Rode. There was disappointment that no buses were coming through Rode this week due to road works and the PC was concerned over the large number of road closures in Rode with little co-ordination to reduce the number of closures.

12. New village hall: The meeting last week had progressed the plan and it should be submitted as a Pre-planning application to Somerset Planning in the near future. The cost (£2,000) of the Pre-planning review was being met by the Memorial Hall. This Pre-planning review would look at size, height and access to determine whether there were any major issues to prevent it going forward as

Parish Council Meeting Minutes

a planning application. The use of the current Memorial Hall site for planning would also be assessed.

There was still a lot to do, fund raising would require professional help and a project manager would be needed. There was a need to set up a Charitable Incorporated Organisation (CIO) for those involved in this project and the meeting agreed to fund the legal costs up to £1,000 to form this.

13. Financial matters:

i) Internal audit: This had been completed and the Clerk would submit the AGAR.

ii) Payments: The following payments were agreed:

| | |
|------------------------------|---------|
| Rode Park Fest Ltd | £500.00 |
| S Whitehead (path clearance) | £120.00 |
| J H Jones (grass cutting) | £809.99 |
| A Aked (audit) | £50.00 |
| Clerk Salary | £266.11 |
| HMRC PAYE | £64.60 |
| P Travis (bus promotion) | £240.00 |

14. Any other business:

a) Hoedowns: It was agreed Clive Harrington would be approached to carry out a street sweep and to ascertain his costs. Village projects would also be evaluated for Hoedowns.

b) Fingerpost: The Clerk was asked to get costings for repairing or replacing the broken finger on Straight Lane.

c) Laurel on The Mead: It was reported that a laurel hedge was growing across the pavement, this would be investigated.

15. Date of next meeting:

The next meeting would be held in the Committee Room at the Memorial Hall on: **Monday 8th July at 7.30pm.**

The meeting closed at 9.45pm.

Signed

Date

Print

Website: rodevillage.com/parish-council



Virginia Garaux Garden Design

www.virginiagarauxgardendesign.co.uk

Does your garden feel a bit of a muddle and overwhelm you?
Maybe it just needs a little bit of TLC?

Let me be your gardening fairy godmother
and help you enjoy your garden again
with my designer skills,
an injection of planting know-how
and a fresh pair of eyes

Whether you just want a one-off consultation
or a total re-design, I'd love to help!

virginia.garaux@gmail.com / 07950 825767
Instagram @ggaraux

Decluttering Services by Nicole



Professional • Respectful • Discreet
Fully Insured & DBS certified

Help and Support with:
general reorganisation & tidying
moving house packing & unpacking
family bereavement clearance
house sale preparation
divorce/separation distribution
sheds, garages, outbuildings, tack
rooms

07776 138691 or 01373 830071
declutteringbynicole@gmail.com



BEWLEY

Funeral Directors Limited

Our family are here for your family

Award winning family funeral directors serving Trowbridge & Surrounding areas for over
50 years. Our friendly staff are here to help you and your family with all necessary
support and guidance providing Simple or Traditional and Bespoke Funerals.

Thinking of planning ahead? Ask for details about our Golden Charter Funeral Plans

FOR 24HR SERVICE PLEASE CALL **01225 353525**

MANVERS STREET, TROWBRIDGE, BA148EH



Golden Charter
Funeral Plans



LEOZAMP & CO

1, LANGHAM PLACE, RODE.

01373 830233

For those minor electrical jobs like broken switches or sockets, central heating problems, new light fittings, loss of power etc.

Temporary lighting for functions or events
and even emergencies. Also Public Address.

Sorry, I can no longer carry out the bigger installations



For domestic appliance repairs call: Domesticare 01373 467351

**Hi-Fi not Working?
Record Player
Skipping? Can No
Longer Play Your
Cassette?**

Contact Martin in Norton St Philip who's been repairing audio equipment and Hi-Fi full time for over 40 years.

Free local collection
and a free estimate

**Martin Moss
07831 836615**

info@mapleaudio.co.uk

**I also buy old and
unwanted Hi-Fi etc**

PROPERTY & BUILDING MAINTENANCE

M Stock

01373 672090

or 07801 355384

I can give you a free estimate &
I have over 30 years experience

Painting inside & out
and general decorating

Path laying, wall & patio building

Brick & Stonework

Re-pointing work

Roofing

Fencing: Chain link, wooden or panel

Garden Maintenance

£5 million public liability insurance

YOUR LOCAL FRIENDLY GARAGE

OUR SERVICES



MOT



SERVICING



DIAGNOSTICS



REPAIRS



MAINTENANCE



RECOVERY AVAILABLE



**REPLACEMENT TYRES
& WHEEL ALIGNMENT**

**FREE local collection, and
return delivery of your
vehicle can be arranged.
Please ask when booking.**

TRUST GENERATIONS OF EXPERTISE

Our family-run garage has been serving the community with unparalleled car repair and servicing for over six decades securing the trust of generations of customers who rely on us for their vehicle needs.

From routine maintenance to complex repairs and diagnostics, we offer a full spectrum of services to meet your needs, and can cater for all major manufacturers.

OPENING TIMES

MONDAY TO FRIDAY:
8 am – 5.30 pm

WE ARE CLOSED ON WEEKENDS &
PUBLIC HOLIDAYS.

Bath Road, Beckington, Frome,
Somerset, BA11 6SW

Email:
hello@beckingtonmotors.co.uk



CALL NOW
01373 830238



Sharon's Foot Clinic



**S.A.C Dip FHPT S.A.C Dip FHPP
Fully Insured and Highly Trained**

For The Professional Treatment Of:

**Corns • Callus • Cracked Heels • Athletes Foot
Fungal Infections • Thickened Nails • In growing Nails
Diabetic Foot Care • Verrucas • Nail Cutting • Nail Reconstruction**

Contact Sharon on 01373 836734 or 07728 200402

Clinic Appointments at 12 Sunny Hill Nunney BA11 4ND

Home Visits also Available.



Downlands Tree Surgery

Expert Tree Care

- Skilled Pruning
- Precision Tree Removal
- Tree Stump Removal
- Qualified & Insured
- Scrub Clearance
- Immaculate Clear Up

For tree advice and a prompt quotation
Telephone Jon Burgess

01985 841057

Do you need a
Plumber? Call

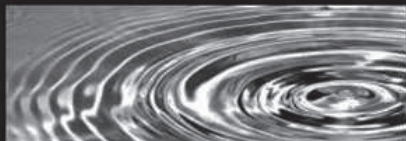

**PAUL ANTELL
PLUMBING**

**07890 366832
01373 467427**

Professional, Reliable, Friendly & Local
paulantellplumbing@talktalk.net
www.paulantellplumbing.co.uk

WASHED UP CROCKS
Tableware Hire

Whether your event is a large wedding or, an intimate dinner party for two we can provide the Cutlery, Crockery and Glassware, and we even do the washing up!



Vintage Crockery and Linen hire also available.

We would love to hear from you, call Karen on 07725 095877

www.washedupcrops.co.uk
info@washedupcrops.co.uk

New for 2023! Bar Hire now available with our sister company Brew & Tipple
www.brewandtipple.co.uk

Coffee with an Architect?

Thinking about a project?

An Architect with over 20 years' experience and a genuine love of historic buildings and coffee, I would be happy to meet and discuss your plans and ideas.

For a free initial chat please contact:

Anna Hammond BA DipArch MSc ARB
e: annahammond@ymail.com
m: 0772 941 1360 t: 01373 834439





Elizabeth Snell & Family

Covering Trowbridge, Westbury, and all the villages in between

Traditional and Alternative Funerals

Home arrangements by appointment

Cote House, 51 Timbrell Street, Trowbridge, BA14 8PN Telephone 01225 775259

16 Warminster Road, Westbury, BA13 3PB

Telephone 01373 864944

www.elizabethsnell.co.uk

info@elizabethsnell.co.uk

BECKINGTON PHYSIOTHERAPY PRACTICE

Shawford Farm (A36), Beckington BA11 6SQ

Keep active with Physiotherapy

Lesley Fussell MCSP, SRP, AACP

With over 30 years of experience specialising in treatment of muscle and joint problems including:

**Back and neck pain – Work and posture related disorders –
Sports injuries – Arthritic conditions –
Joint & muscle problems following accidents and surgery.**

Home visits can be arranged.

Telephone: 01373 831483

Email: lfussellphysio@gmail.com

Local Electrician & Plumber

Aspect Property Maintenance

Available 24 Hours A Day

Mechanical

Electrical

Plumbing

Heating

Visit Our Website For A FREE Quotation



www.aspectpropertymaintenance.co.uk

Info@aspectpropertymaintenance.co.uk

Emergency Call Out 07741439022

Nashblend Limited trading as:

West Country Tiling Company

Pitched Roofing, Lead Work, Timber Treatment.
Conservation work is our speciality.

Tel: 01373 462224

S. A. M. SCAFFOLD

Safety and Maintenance Scaffold,
We can meet all your scaffold requirements.

Tel: 01373 461511



SEYMOURS COURT

Bed & Breakfast and
Wedding Reception
Venue in Beckington

A marquee venue for
your special day
or stay with us in our
luxury accommodation

Contact:
01373 830466
or 07712 580586
info@seymourscourt.co.uk
www.seymourscourt.co.uk

Village Window Valet



Are you looking for a
window cleaner?
Call Adam for a
fast & reliable quote



01373 830877



07801 151207



dumbcara@hotmail.com

Adam Filgijel, 2 Green Park, Church Lane, Rode, Nr Bath Somerset

WINDOW, CONSERVATORY, FASCIA
& GUTTER CLEANING SERVICES

Brian Brewer

Carpet & Upholstery Cleaning Specialist Est. 2002

Carpets

Rugs

Sofa's

Mattresses

Commercial & Domestic

Spot Cleaning

Stain Removal

Stain Protection

Flea Treatments

Fully Insured



26 Grove Mead, Frome, Somerset BA11 4BU

Tel: 01373 300642 | Mobile: 07866 433365

Email: brewer.brewer54@gmail.com



Have you considered advertising in The Link?

If you are already one of our advertisers may we take this opportunity to thank you for your help and support in funding our parish magazine.

If your business does not advertise in The Link why not?

The Link is a really economic advertising option and a great way of reaching the residents of Hardington Vale.

For more information on costs and advertising options please call Gill on 01373 831072 or email gillhleonard@aol.com

We look forward to hearing from you.....



CARPENTER AND JOINER Martin Hale

Professional Carpentry Services
Custom Made Joinery
All Interior & exterior work
Renovation & Maintenance
Period properties a pleasure

City & Guilds Qualified

Quality service, free estimates

North Bradley
01225 762495
Mobile: 07768 838757
Email: Martin.hale27@gmail.com

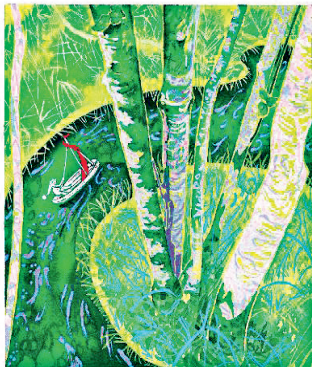

Art Classes in Rode at Jan's Kitchen Table
– tuition for catching the imagination

At Jan's Kitchen Table the tailor-made tuition is all about you, your individuality, discovering your imagination and having fun

Be inspired to paint, draw and illustrate with professional artist and illustrator Jan Nesbitt (BA Hons in Fine Art and a wealth of experience!)

Mondays and Tuesdays 10am to 1pm

Thursday evenings 7pm to 9pm

Tel: 01373 830941 Email: jan@jannesbittartwork.com

www.jannesbittartwork.com

Loose covers and curtains

Individually made to
your own specification.

Alterations and renovations

Free estimates

Sue Hocking

07748780985

01225 865706

sue.hocking@talktalk.net



**House
proud**
of Rode

Home Improvements
For all those jobs that make a house a
home

- Carpentry, cabinet making, shelving,
wooden flooring
- Furniture Restoration
- Interior/Exterior Decorating
- Bathrooms & Kitchens
- Gardens – patios & decking
- General Maintenance & DIY

Contact David Griffiths

Mobile 07732 280940

Home 01373 830366

**EXPERIENCED
LOCAL
HANDYMAN
NO JOB TOO SMALL
SHELVING, SHUTTERS,
FLOORING, WINDOWS
AND DOORS REPAIRED OR
PURPOSE MADE. FLAT
PACKS ASSEMBLED.**

**Call Peter Stratford on
01373 831260 or
07870 453597**

Woodland Carpentry

- * Fitted Kitchens
- * Worktops
- * Bedroom Furniture
- * Stud Partitions
- * Door Linings
- * Doors Hung
- * Skirting Boards

And much more, just ask

Call Kevin Page

**On
07944 109397**

THOMAS & ELLIS

Chartered Certified Accountants

**A local family practice helping businesses
and individuals for over 30 years**

Contact Jo Ellis on:

01225 862259 or joanna@thomasandellis.co.uk

ACCA

www.thomasandellis.co.uk

Need help keeping up with today's digital world ? Fed up with feeling frustrated, baffled or confused ?

"Kathryn has been supporting people and their tech gadgets for years, understanding the frustrations and confusion these can cause. Her skills in IT enable her to clearly explain and implement tech in everyday life to make things easier, for business and personal use or just fun.

Keeping in touch with how things change but always keeping it real and relevant."



Get confident and competent at using your tech with:

- one-to-one customized tuition
- expert technical support
- friendly affordable advice
- helpful purchasing guidance

Kathryn Price 07427 104249

kathryn@ksptechcare.co.uk



KSP
TechCare

GIFT certificates available

£25 per hour support (valid for 6 months)

Find out how YOUR tech can make life easier for YOU ...

PLANS FOR EXTENSIONS

- Plans prepared for Planning Listed Building and Building Regulation applications
- We have over 35 years experience and are able to give good professional advice

For free initial consultation please contact:

IAN SING

MRICS MASI MCIQB MCIAT

 ian@lerner-sing.com

 01373 830836 / 07783345541

Martin's Chimney Services



Professionally trained to sweep all types of chimneys and appliances

Fully insured, offering a tidy, clean and efficient service

Bird guards supplied and fitted

Insurance approved certificates issued

NACS Member



Tel: 01225 768969 / 07909 078500

Email: martinschimney@hotmail.com

www.martinschimneyservices.co.uk



**J. L. KNIGHT
& SON LTD**

J.L.KNIGHT & SON LTD

Heating, Plumbing
& Property Maintenance

Call Jason/Lou

Tel: 01373 832866

Mobile: 07827 454844

Email : jlknight23@yahoo.com

OVER 30 YEARS
EXPERIENCE



**NEUROCONNECT
REHABILITATION**

Neurological Physiotherapy at Home

We are a team of specialist physios providing treatment to clients from the comfort of their own home.

We have expertise in the treatment of

- Stroke

- Parkinson's Disease

- Multiple Sclerosis

- Brain tumours

- Reduced function after hospital admission

- Elderly rehabilitation

- Vestibular/dizziness issues

- Spinal cord injury

...and more

Please be in touch if you would like to discuss how we can help you reach your potential.

**info@neuroconnectrehab.co.uk
01225 962004**

O'Toid Opticians

Look no further for a guaranteed comprehensive eye examination and a great range of eyewear options, call O'Toid Opticians now - 01373 467467

E: admin@otoidopticians.co.uk

Address: 5 The Bridge, Frome BA11 1AR

Opening Times:

Monday-Friday 9-5.30pm/Saturday 9am-1pm

What our clients have to say..

"Thanks to their outstanding technology and thorough examination they were able to pick up a serious eye problem. Within days I was having emergency surgery at Bristol Eye Hospital. They have also called several times to check on my progress. Absolutely superb service."

MELANIE JONES

"Great, personal service, a wide range of frames. Would not go anywhere else for glasses."

CHRIS HAILSTONE

"Friendly, helpful and amazing service. Patrick is very efficient, and gave my daughter the best advice when checking her eyes, and helping her to choose glasses for the first time."

JUSTINE TAYLOR

Elizabeth Watts

BEAUTY

Specialising in Classic Gel Manicures + Pedicures,
Lashes + Brows

TO BOOK AN APPOINTMENT HEAD TO OUR WEBSITE

www.elizabethwattsbeauty.co.uk

FOR MORE INFORMATION EMAIL OR CALL

elizabethwattsbeauty@gmail.com

07368 220540

Opening Hours: Tuesday, Wednesday & Thursday 10am - 8pm

45 The Old Brewery, Rode, Somerset BA11 6NU

The Planning Works Ltd

Full Design & Planning Applications

Extensions, loft & garage conversions & new homes



Listed Building Consent

Project Specification - Building Regulations

www.theplanningworks.co.uk

07768 020204

"Designed just what I wanted but much better, wonderful service"



ANDY'S WINDOWS

Professional - Experienced
Reliable Local Window Cleaning Service

My name is Andy Cook and I provide the following services:

- External and Internal windows cleaned of domestic and commercial properties
- PVC, Soffit and Fascia Cleaning
- Gutter Cleaning and Cleaning

For a free quote with no obligation, contact Andy on

07944 280490

andyswindowsfrome@gmail.com



BRUSH STROKES

Professional - Experienced
Reliable Local Decorating Service

My name is Andy Cook and I provide the following services:

- Professional Painting & Decorating Services
- Interior and Exterior Work Undertaken

For a free quote with no obligation, contact Andy on

07944 280490

andyswindowsfrome@gmail.com



Registered Member of The British
Association of Foot Health Professionals



Foot Health Professional
Kirsten Penny MCFHP MAFHP

Home Visiting Practice

Corns • Hardskin • Thick Nails
• **Ingrowing Toenails**
and much more

Why Suffer?

Call 07761 180819
for an appointment
(Frome and surrounding areas)

For all your Foot Care Needs



FROME

2-3 KING STREET,
BA11 1BH

01373 464666

ravesfromthegrave.com





Fitness with a Difference



Welcome to our Fitness with a Difference community, where we're all about making life better for those who are young at heart. We're here to help you live your best life and be as independent as possible.

No need to worry about long trips or tricky planning. We bring our training and expertise to you in the charming rural villages of Wiltshire. Just take a quick stroll to your local village hall, and you're all set to go.

Our tailored routines focus on improving balance, flexibility, and strength, which, in turn, make everyday tasks easier. Whether it's getting dressed, reaching into cupboards, or walking on uneven ground, we've got you covered. We want to ensure you feel able to live a full and happy life, regardless of your age or the challenges you face.

So why wait? Grab a friend, and join us at the village hall every Tuesday at 10:00 AM and let's have fun together.



Email: jennifer@fitnesswithadifference.uk

Tel: 07341 986569



More people
More active
More often



ARE YOU THINKING
OF SELLING YOUR HOME?
LET'S WORK TOGETHER!

Selling and buying a home can be a stressful process if you don't have the right estate agent. That's where I can help. I am Melanie Lewis, your local Independent Property Agent. I understand that selling or buying a home is so much more than a transaction. Your home may be the place where you raised your family and made memories or you may not have moved for many years and things have changed so much. I will be alongside you at every step of the way, available either by phone or in person whenever you need me to give you any help, advice and support. I handle everything personally from initial valuation through to handing over the key so you only deal with me throughout. I accompany every viewing at a time that is convenient to you and I can even help you find your next home. I have a fantastic team of mortgage advisers and solicitors who all share my ethos and will guide you sensitively through the often confusing process of buying and selling. They will even do home visits if you prefer. Give me a call to see how different my service is and why it is getting such great results for my clients.



07846 64 64 58

MELANIE.LEWIS@EXP.UK.COM



SCAN FOR AN
INSTANT
VALUATION



ELECTEC



electrical and technical solutions

- Domestic and commercial work
- Local electrician
- Rewire, upgrade or bespoke
- LED, smart lighting, outside power & lighting
- Maintenance, adapt or fix
- Design, Dialux drawings & electrical certificates
- Electrical Installation Condition Report
- Quality & high standard professional tradesperson

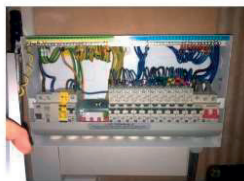

T 07834 830591

E jeremy@electec.co.uk

C www.electec.co.uk

PAINTER AND DECORATOR

Professional painting and decorating services based in
Bradford on Avon,
covering Wiltshire and Somerset areas.

Internal and external painting
Wallpapering
Moulding and casting
City and Guilds trained

Please call for a free no obligations quote.

Francesca Walker 07738064014



Creative Star Ltd



HAND PAINTED COMMISSIONS

Make memories last a lifetime with custom
hand-painted commissions.

From cherished moments to beloved pets,
Mel captures the heart and soul of what
matters most to you.

Order now and surprise someone special
with a truly unique gift.

| SIZE INCHES | SIZE CM | PRICE |
|-------------|---------|-------|
| 10 X 14 | 25 x 35 | £250 |
| 16 X 20 | 40 x 50 | £350 |
| 20 X 30 | 50 x 76 | £450 |

Contact me on 07825 076310 or email
mel@melvinglynnart.com

www.melvinglynnart.com



OTTER Homecare

Scan to find out more



There's no place like home



**Quality home care services in Trowbridge,
Frome and everywhere in between
for you or your loved one**

We offer extra home help, companionship, personal care, dementia care and more in the comfort of your own home. Call Jamie or Kate on 01225 690022 to book a free assessment or find out more

www.otterhomecare.co.uk • hello@otterhomecare.co.uk • Tel: 01225 690022

Hardington Vale Church Services July 2024

| DATE | TIME | SERVICE |
|------------------------------|---|---|
| Monday 1 July | 9.00 am | Norton St Philip, Morning Prayer |
| Tuesday 2 July | 11.00 am | Rode Chapel, Ecumenical Holy Communion |
| Wednesday 3 July | 8.30 am 5.00 pm | Hemington, Morning Prayer Rode Chapel, Informal Prayer |
| Thursday 4 July | 6.00 pm | Norton St Philip, Silent Prayer |
| Sunday 7 July | 9.00 am 10.30 am 11.00 am 6.00 pm | Norton St Philip, Informal Breakfast Rode St Lawrence, Holy Communion Laverton, Holy Communion Rode, Chapel, Meeting Place |
| Monday 8 July | 9.00 am | Norton St Philip, Morning Prayer |
| Tuesday 9 July | 5.00 pm | Tellisford, Evening Prayer |
| Wednesday 10 July | 8.30 am 5.00 pm | Hemington, Morning Prayer Rode Chapel, Informal Prayer |
| Thursday 11 July | 6.00 pm | Norton St Philip, Silent Prayer |
| Sunday 14 July Sea Sunday | 10.30 am 11.00 am | Norton St Philip, United Holy Communion Buckland Dinham, Iona Service |
| Monday 15 July | 9.00 am | Norton St Philip, Morning Prayer |
| Wednesday 17 July | 8.30 am 5.00 pm | Hemington, Morning Prayer Rode Chapel, Informal Prayer |
| Thursday 18 July | 6.00 pm | Norton St Philip, Silent Prayer |
| Sunday 21 July | 9.00 am 10.30 am 10.30 am 11.00 am 11.00 am | Farleigh Hungerford, Morning Worship - bcd Rode St Lawrence, Holy Communion Norton St Philip, Informal Worship Laverton, Matins Buckland Dinham, Holy Communion |
| Monday 22 July | 9.00 am | Norton St Philip, Morning Prayer |
| Tuesday 23 July | 5.00 pm | Tellisford, Evening Prayer |
| Wednesday 24 July | 8.30 am 5.00 pm | Hemington, Morning Prayer Rode Chapel, Ecumenical Informal Prayer |
| Thursday 25 July | 6.00 pm | Norton St Philip, Silent Prayer |
| Sunday 28 July | 9.00 am 9.00 am 10.30 am 11.00 am 6.00 pm | Tellisford, Holy Communion Rode St Lawrence, Contemplation & Coffee Norton St Philip, Holy Communion Laverton, Matins Buckland Dinham, Evening Service |
| Monday 29 July | 9.00 am | Norton St Philip, Morning Prayer |
| Wednesday 31 July | 8.30 am 5.00 pm | Hemington, Morning Prayer Rode Chapel, Ecumenical Informal Prayer |

Rode Chapel July 2024 Sunday Services

7th July Meeting Place 6pm, Contemporary Music Worship
 14th July 10.30am, Rev Andrew Prout (HC),
 21st July 10.30am, Mr David Parker
 28th July 10.30am, Rev Margaret Crawshaw
 4th August Meeting Place 6pm, Contemporary Music Worship

July 2024 Diary

| | |
|---------------------------|--|
| Sat 6 th July | 10am - 12pm PCSO Come and Meet Us - see page 28 |
| Mon 8 th July | 2.30pm Rode & District Gardening Club Trip - see page 20 7.30pm Rode Parish Council Meeting - see page 37 |
| Wed 10 th July | Rode Over 60's Trip to Weymouth - see page 19 |
| Thu 11 th July | 10am Rode Walking Group - see page 21 12.30pm for 1pm NSP Lunchtime Concert – see page 28 |
| Sat 13 th July | Rode Park Fest - see page 29 Called to be Saints West Gallery Quire Summer Tour - see page 27 |
| Mon 15 th July | 2.30pm - 4pm Forget-me-not Café - see page 28 |
| Fri 19 th July | 11.15am - 11.45am Somerset Mobile Library, Rode High Street |
| Sat 20 th July | 10.30am- 12.00pm Laverton Garden Fete - see page 27 |
| Sun 21 st July | Copy Deadline for August Link |
| Wed 31 st July | 8pm RPF Lottery Draw, The Cross Keys - see page 9 |
| Year Planner | |
| Mon 26 th Aug | Bank Holiday |
| Mon 9 th Sept | Rode Gardening Club Visit to Wisley |
| Sun 27 th Oct | 2am British Summer Time Ends - Clocks go Back 1 Hour |

| Waste Collections July 24 | | | | | | | |
|---------------------------|----------|----------|-----------|-----------|-----------|-----------|-----------|
| | Wed | Fri | Wed | Wed | Fri | Wed | Wed |
| Garden | | 5 | | | 19 | | |
| Recycling | 3 | | 10 | 17 | | 24 | 31 |
| Rubbish | 3 | | | | | 24 | |

We welcome all copy for use in "The Link"

Please email: thelink@rodevillage.com

The Link is published by Hardington Vale PCC, who reserve the right to edit any material submitted for publication.

Opinions expressed are not necessarily those of the Clergy, PCC or Editor.

Front Cover Butterfly Photos Taken Locally: Marbled White, Red Admiral and Meadow Brown.